

ELEVATION

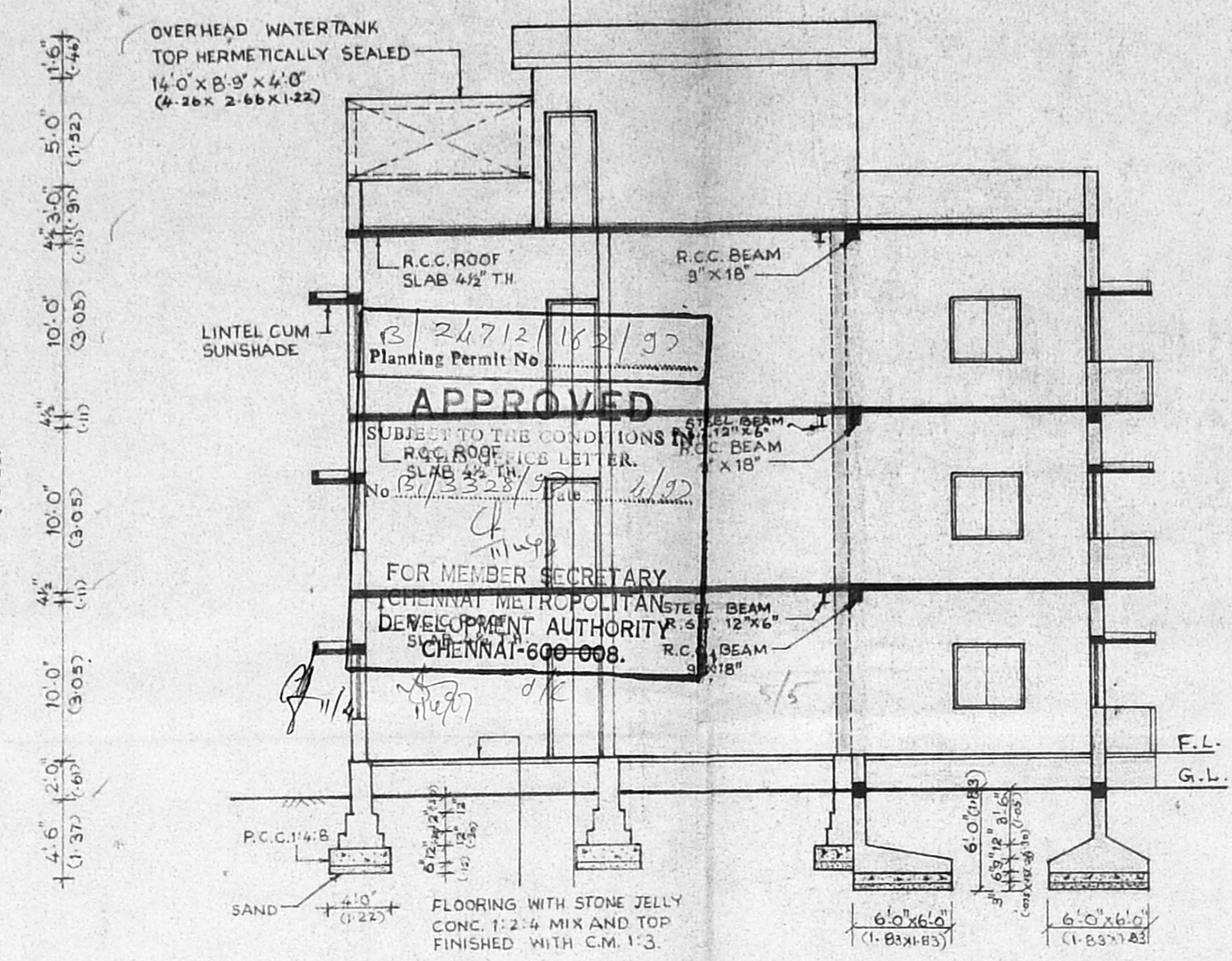

SECTION ON AB-CD

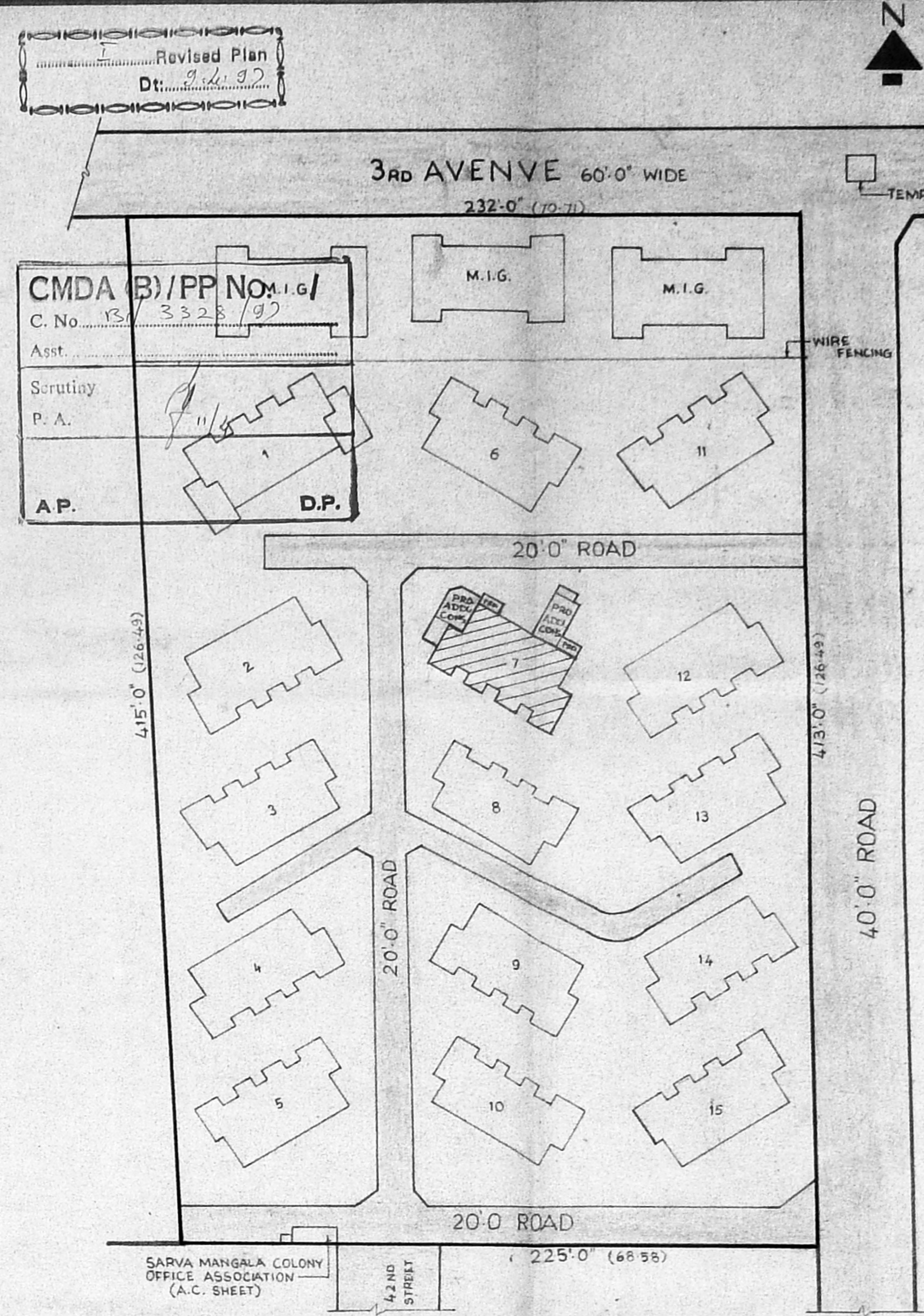

KEY PLAN OF SITE

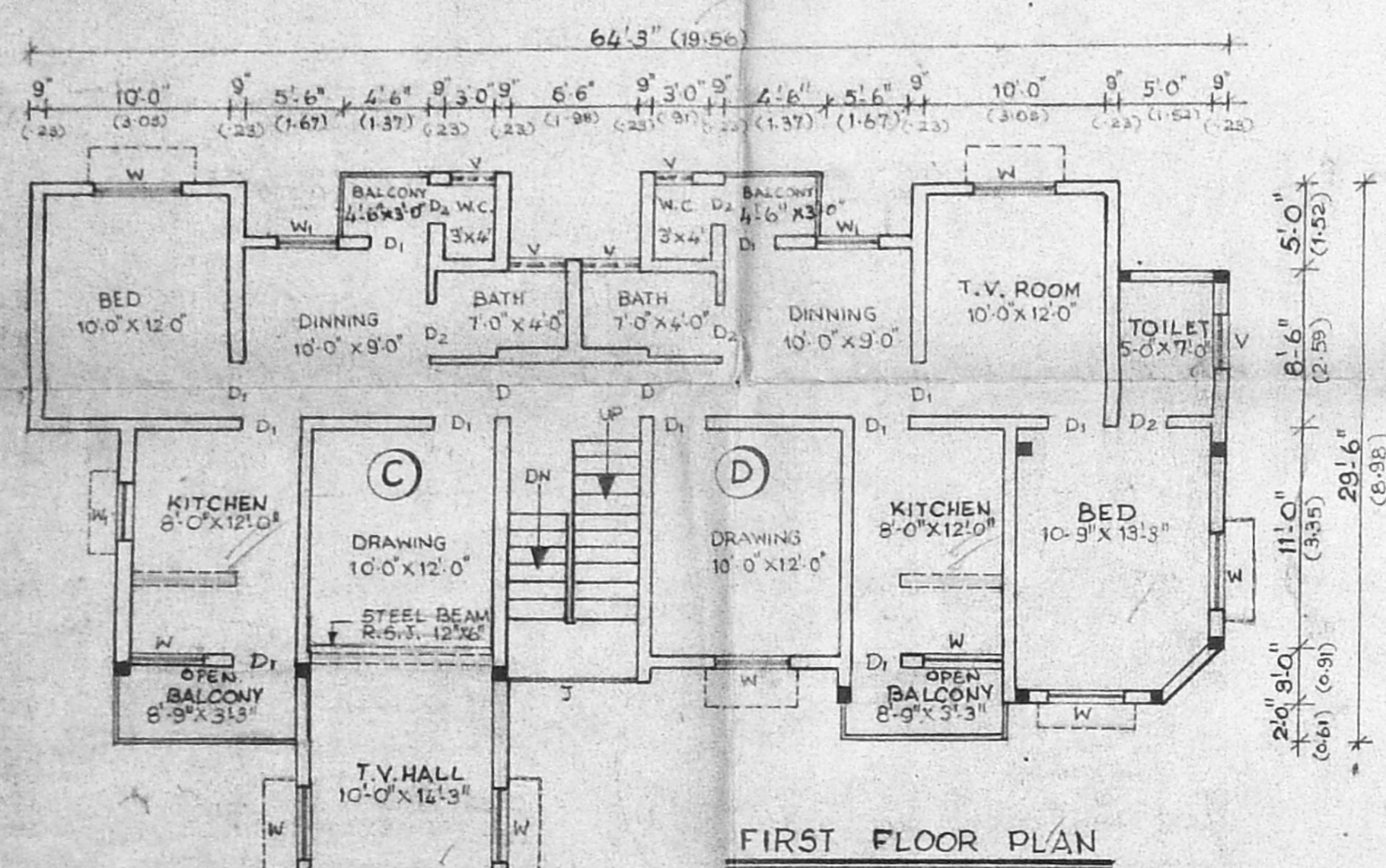

FIRST FLOOR PLAN

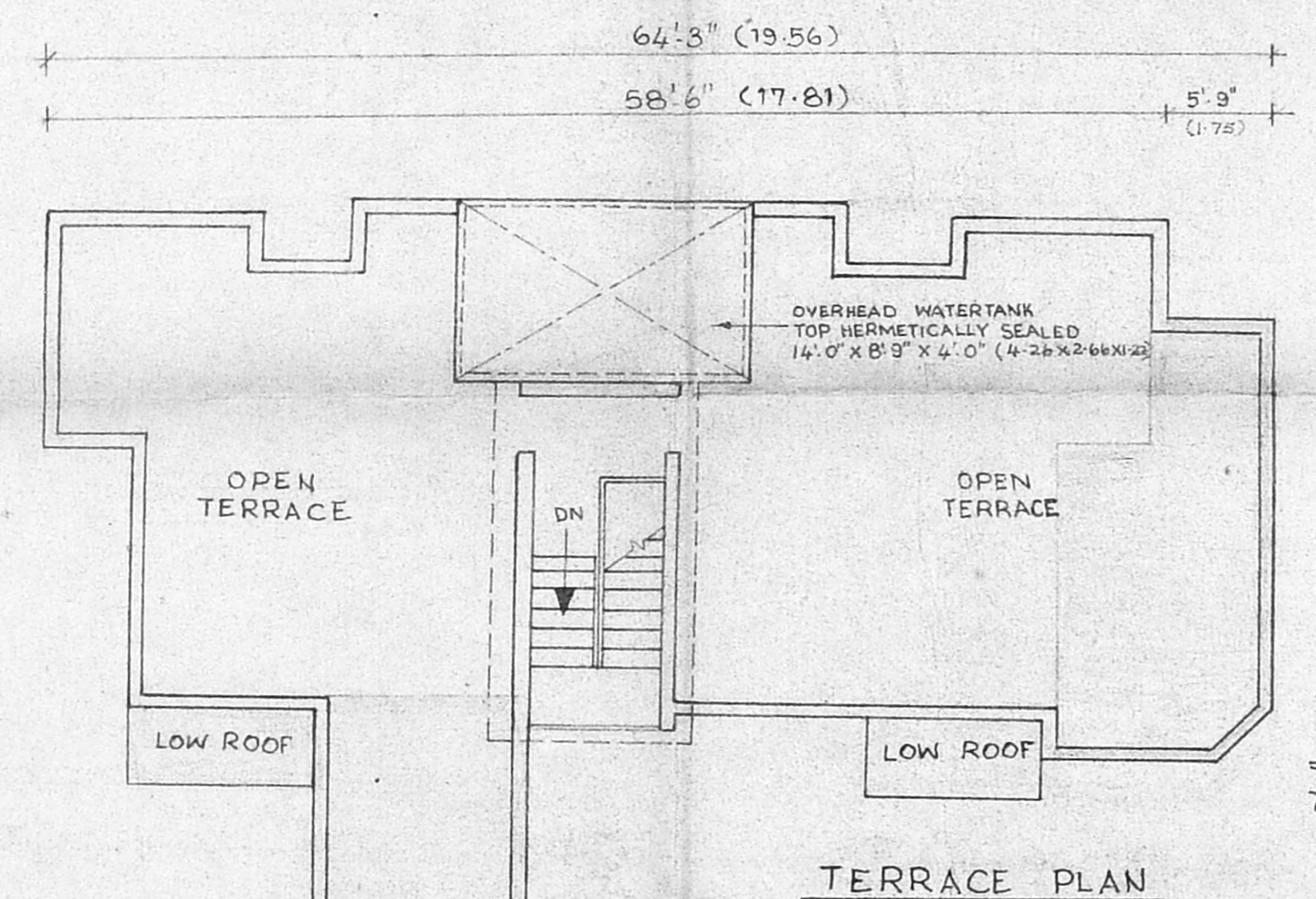

TERRACE PLAN

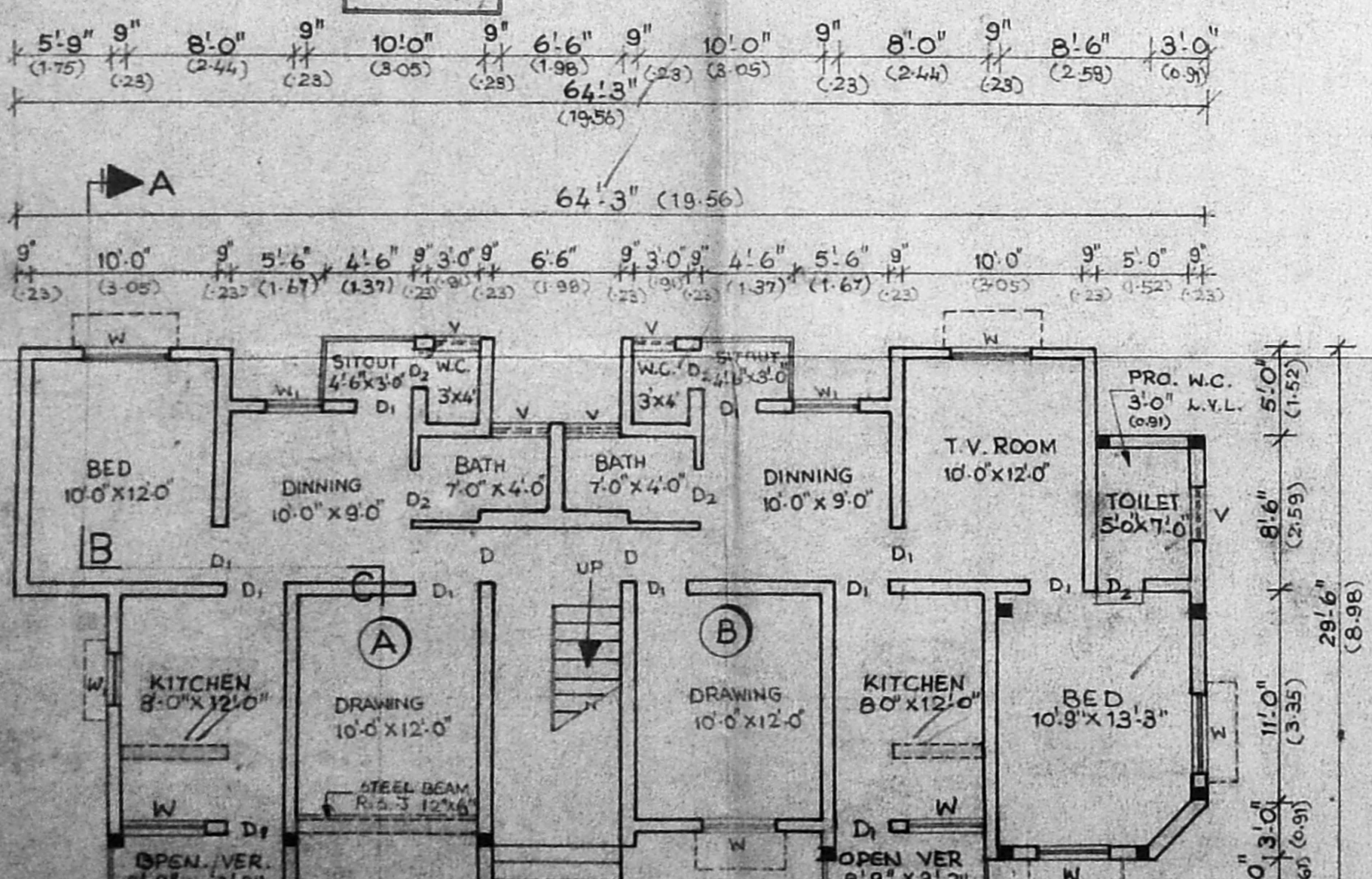

GROUND FLOOR PLAN

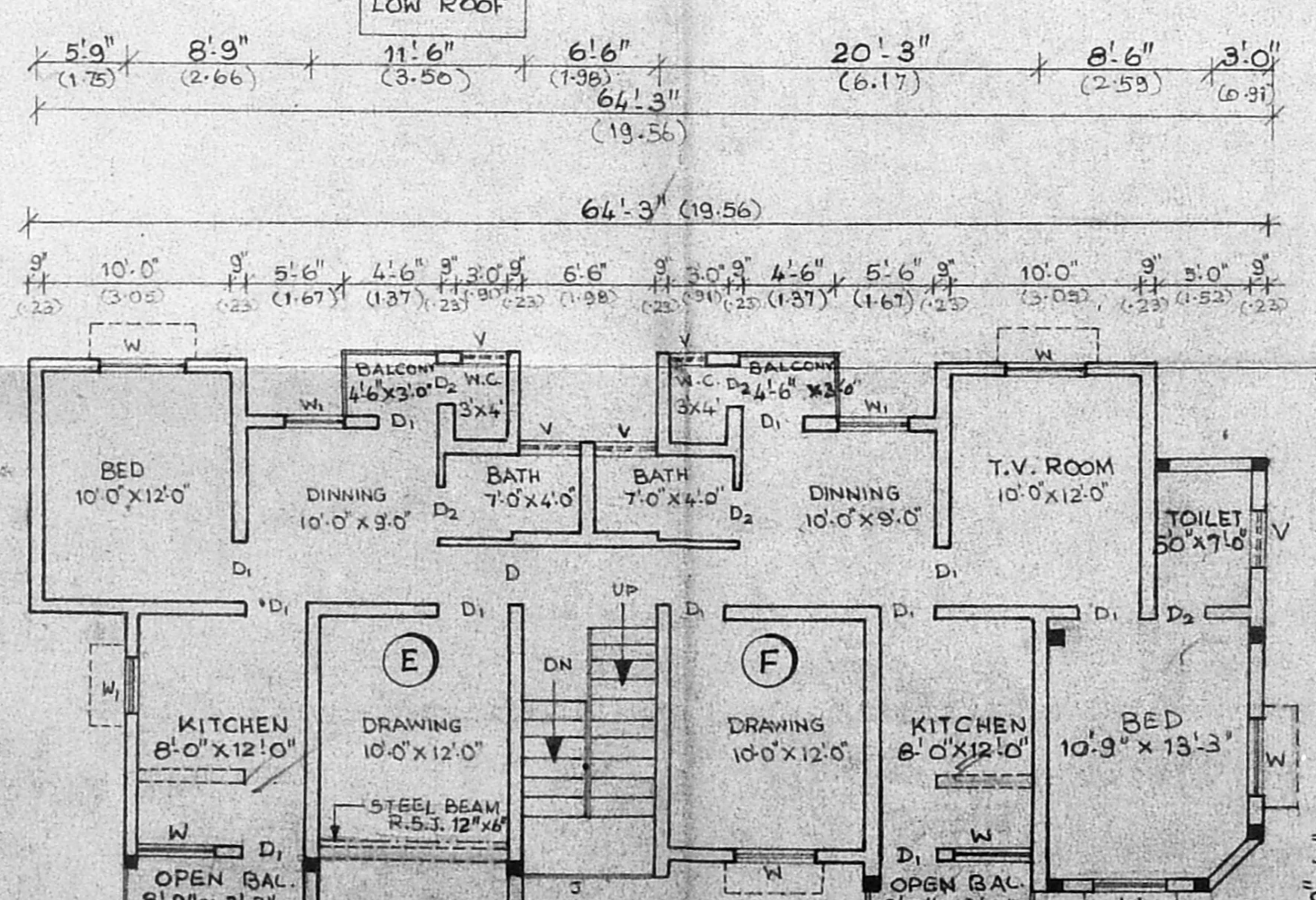

SECOND FLOOR PLAN

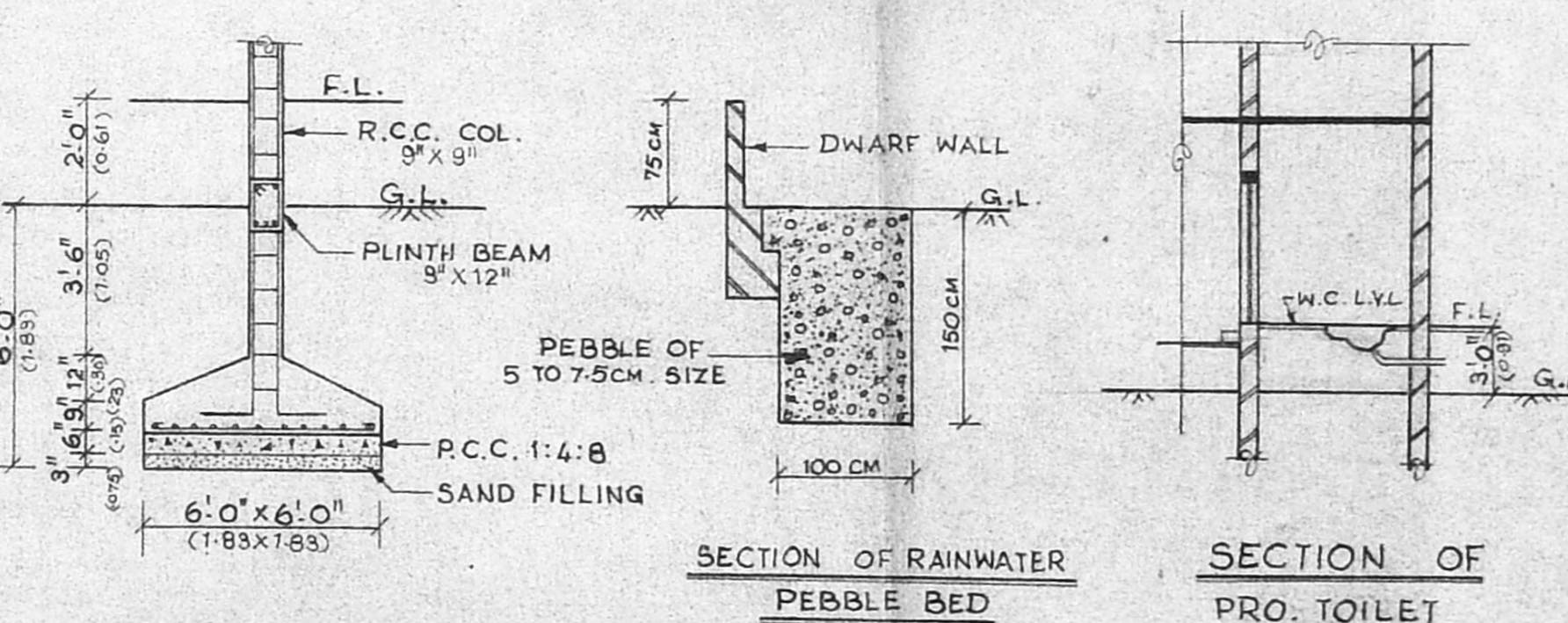

SECTION OF R.C.C. COLUMN

SECTION OF RAINWATER PEBBLE BED

SECTION OF PRO. TOILET

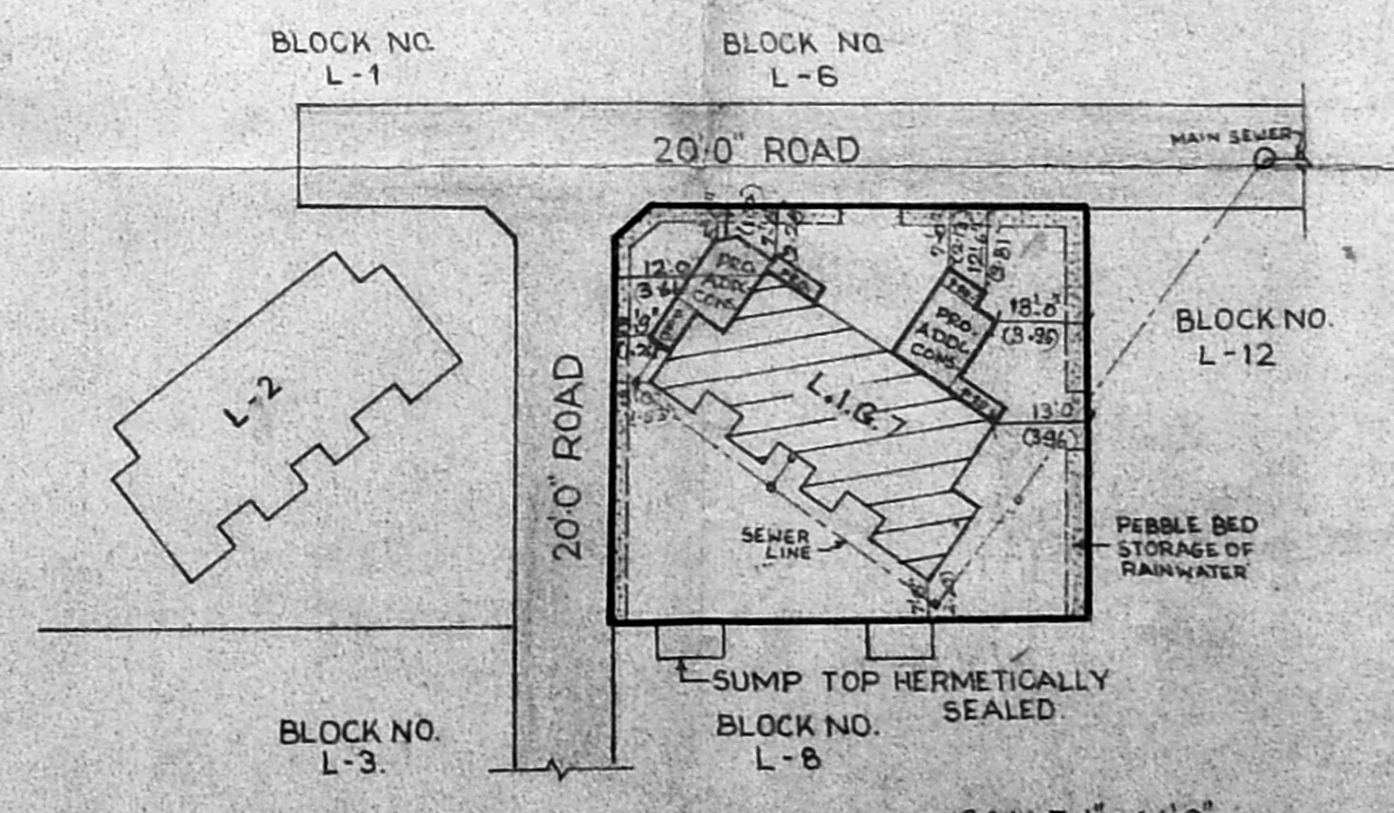

ORIENTATION PLAN FOR BLOCK L1, L2, L3, L4, L5, L6, L7, L8, L9, L10, L11, L12, L13, L14, L15

SCHEDULE OF JOINERIES

D	DOPR	3'3" x 6'6"	M	M	100 X 200
D1	DOPR	3'0" x 6'6"	M	M	091 X 200
D2	DOPR	2'6" x 6'6"	M	M	078 X 200
W	WINDOW	4'0" x 4'0"	M	M	122 X 122
W1	WINDOW	3'0" x 4'0"	M	M	090 X 122
V	VENTILATOR	2'6" x 2'0"	M	M	075 X 60

COLOUR INDEX

EXISTING	[Symbol]
PROPOSED	[Symbol]
SEWER LINE	[Symbol]
PLOT BOUNDARY ROAD	[Symbol]
DISMANTLED	[Symbol]

AREA PARTICULARS

BUILTUP AREA OF L.I.G. 7 FLATS	
EXG. GROUND FLOOR AREA	1290 SFT. 120 SQM.
PRO. GROUND FLOOR AREA	461 SFT. 43 SQM.
EXG. FIRST FLOOR AREA	1290 SFT. 120 SQM.
PRO. FIRST FLOOR AREA	461 SFT. 43 SQM.
EXG. SECOND FLOOR AREA	1290 SFT. 120 SQM.
PRO. SECOND FLOOR AREA	461 SFT. 43 SQM.
HEAD ROOM AREA	182 SFT. 17 SQM.
TOTAL BUILTUP AREA	5395 SFT. 502 SQM.
TOTAL BUILTUP AREA OF EXG. M.I.G. 18 FLATS	16920 SFT. 1573 SQM.
TOTAL BUILTUP AREA OF EXG. L.I.G. 90 FLATS	58050 SFT. 5395 SQM.
TOTAL BUILTUP AREA OF EXG. M.I.G. 18 AND L.I.G. 90	74970 SFT. 6968 SQM.
PROPOSED ADDITIONS IN L.I.G. 7 FLATS	1383 SFT. 128 SQM.
NETT TOTAL BUILTUP AREA OF M.I.G. 18 AND L.I.G. 90 FLATS	76353 SFT. 7096 SQM.
PLOT EXTENT	91592 SFT. 8512 SQM.
PLOT COVERAGE	29%
F.S.I.	0.894 TIMES

SARVAMANGALA COLONY
 PLAN SHOWING THE PROPOSED
 ADDITIONS TO EXISTING L.I.G.
 FLATS NO. 7, ASHOK NAGAR,
 MADRAS - 83. T.S.NO. 4 P.T.
 BLOCK NO: 31, KODAMBAKKAM
 VILLAGE CORPORATION
 DIVISION NO. 122.

SCALE: 1" = 8'-0" (1:100)

OWNERS:

L.I.G.	NAME	SIGNATURE
7A. 1.	N. VISALAKSHI.	<i>N. Visalakshi</i>
2.	N. KANNAPPAN.	<i>N. Kannappan</i>
3.	N. SUBRAMANIAN.	<i>N. Subramanian</i>
4.	K.N. VALLIAMMAL.	<i>K.N. Valliammal</i>
5.	VALLIAMMAL.	<i>Valliammal</i>
7B.	V. BALASUBRAMANIAN.	<i>V. Balasubramanian</i>
7C.	R. SUBRAMANIAN.	<i>R. Subramanian</i>
7D.	K.S. PARAMESWARAN.	<i>K.S. Parameswaran</i>
7E.	T.R. RAMACHANDRAN.	<i>T.R. Ramachandran</i>
7F. 1.	KUMARA SUBRAMANIAN.	<i>K. Subramanian</i>
2.	SANKARI.	<i>Sankari</i>
3.	RAMAN.	<i>Raman</i>
4.	UMA MAHESWARI.	<i>Umamaheswari</i>

G. SUBRAMANIAN, L.C.E.
 CIVIL ENGINEER & CLASS I LICENSED SURVEYOR
 CORPORATION OF MADRAS.
 OFFICE AT - NUMBER 3
 ANANDAR BULENDUR ENTRANCE AT - 1ST FLOOR
 MADRAS CITY P.W. DEPARTMENT - FOR 633 SOUTH INDIA
 PHONE NO. 451 4400
 LICENSE NO. 135
 LICENSED SURVEYOR.